

DATE:

March 14, 2017

VESSEL NAME:

GAZELLE



SURVEY REPORT

DATE: March 14, 2017

VESSEL NAME: GAZELLE

GENERAL

HULL IDENTIFICATION NUMBER: OFY09208D989

DESIGNER N.A.: Phil Curran

INTERIOR: Jon Bannenberg

BUILDER: Oceanfast Motor Yachts

BUILD #: 34

MODEL LENGTH: 98'

CONFIGURATION MODEL: raised bridge motor yacht

YEAR BUILT: 1989 per hull number and documentation number

MODEL YEAR: 1989 per hull number

USCG DOCUMENT #: 1083651

EXPIRATION: November 30, 2017

HAILING PORT: Dover, DE

OWNER: R D B 1 Limited Partnership

ADDRESS: 1054 31st Street, NW. Suite 1000, Washington, D.C.

DOCUMENT L.O.A.: 92.0'

BEAM: 23.0'

DEPTH: 9.7'

DRAFT: 3'8"

GROSS TON: 151 ITC **NET:** 45 ITC **BALLAST:** none **DISPLACEMENT:** 73.6 Tonnes Lightship

GENERATOR HOURS:

PORT: 11,114 on the local operating panel

STARBOARD: 11,093 on the local operating panel

REPORTED ENGINE HOURS:

PORT: 1,711 on the local operating panel

STARBOARD: 1,694 on the local operating panel

SURVEY MADE AT: vessel's berth

VESSEL'S BERTH: Boca Raton Resort, 501 East Camino Real, Boca Raton, Florida

NAVIGATIONAL LIMITS: inland, coastwise, Bahamas, Caribbean in fair weather

VESSEL PURPOSE: recreation

This report is issued subject to the condition that it is understood and agreed that neither this office nor any surveyor nor any employee is, under any circumstance whatsoever, to be held responsible in any way for any error in judgment, default or negligence nor for any inaccuracy, omission, misrepresentation or misstatement in this report, and that the use of this report shall be construed to be an acceptance of the foregoing conditions.

VALUES:

MARKET: approximately \$3,075,000⁰⁰ as equipped and upon compliance with all recommendations

REPLACEMENT: approximately \$12,050,000⁰⁰ as equipped

HULL

BOTTOM: aluminum

CONDITION: sound

KEEL: modified Vee

STEM: curved

STERN: curved

FRAMES: aluminum on 90 cm centers

FLOOR TIMBERS: aluminum

FASTENINGS: welds

TOPSIDES: aluminum

CONDITION: sound

DECK BEAMS: aluminum

DECKS: Teak over aluminum

CONDITION: sound

SUPERSTRUCTURE: aluminum

BULKHEADS: 4 water tight to main deck

BILGE CONDITION: relatively clean

WATER JETS: KaMeWa size 63

SPARES: none

PROPELLER SHAFTS: 90mm stainless steel

SPARE SHAFTS: none

STUB SHAFTS: none

BEARINGS [SHAFT]: internal thrust bearing

RUDDER: steerable water jets

STEERING GEAR: hydraulic

INTERIOR:

- Vinyl overhead and wall covering
- Teak and holly soles
- Laquered paneling and cabinetry
- Corian counters

MACHINERY

ENGINE MAKE: MTU

ENGINE MODEL #: 12 V 2000 CR

PORT ENGINE SERIAL #: 535105741

STARBOARD ENGINE SERIAL #: 535105742

NO. CYLINDERS: 12

RATED K.W.: 1340

MAXIMUM RATED R.P.M.: 2450

YEAR: 2006

WHEN OVERHAULED: not reported

ENGINE SURVEY: none

REDUCTION GEAR: Zahnradfabrik Friedrichshafen AG

RATIO: 2.22:1

MODEL #: ZF 255

PORT SERIAL NUMBER: 4222

STARBOARD SERIAL NUMBER: 4223

ENGINE BED: aluminum frames

PAN UNDER ENGINE: trapped area

This report is issued subject to the condition that it is understood and agreed that neither this office nor any surveyor nor any employee is, under any circumstance whatsoever, to be held responsible in any way for any error in judgment, default or negligence nor for any inaccuracy, omission, misrepresentation or misstatement in this report, and that the use of this report shall be construed to be an acceptance of the foregoing conditions.

ENGINE COOLING SYSTEM: freshwater
VENTILATION: good **BLOWER:** yes
FILTER[s]: primary: triple Racor ; secondary: Canister **EXHAUST LINE:** flange connected; steel
EXHAUST SILENCER: water collector-type muffler **ENGINE ALTERNATOR:** port and starboard
CONTROLS: electronic **SHAFTLOGS, TYPE:** stern tube
STUFF BOX: dripless seals
WATERMAKER: F.C.I. reverse osmosis
BILGE PUMPS: 1 electric/automatic, 1 hand operated, 208-volt electric to 4 compartment manifold
FRESHWATER PRESSURE SYSTEM: 208 volt AC
AIR COMPRESSOR: electric

FIRE FIGHTING & SAFETY EQUIPMENT

PORTABLE EXTINGUISHERS: Dry chemical: see EQUIPMENT listing **INSPECTION DATE:** October 2016
BUILT-IN SYSTEM: two 98 lb CO2 **INSPECTION DATE:** October 2016
FIRE PUMP SYSTEM: 208 volt electric
LIFE RAFT: 10 person Avon **INSPECTION DUE:** September, 2017
HYDROSTATIC RELEASE: yes **EXPIRATION DATE:** January, 2017
LIFE JACKETS: Adult 16 type I, Adult 8 type II **LIFE RINGS:** two 30" SOLAS approved
BELL: 12" **HORN:** electric
DISCHARGE OF OIL PLAQUE: yes **WASTE DISCHARGE PLAQUE:** yes
WASTE MANAGEMENT PLAN: yes
FLARES: Pains Wessex **EXPIRATION DATE:** July 2018
E.P.I.R.B: ACR **BATTERY EXPIRATION DATE:** May, 2016
E.P.I.R.B REGISTRATION EXP: December 2018 **HYDROSTATIC RELEASE EXP:** May, 2012
RULES OF THE ROAD BOOK: DOT **FIRST AID KIT:** yes

ELECTRICAL SYSTEM

PORT GENERATOR: Northern Lights
LOCATION: port aft in the engine room
VENTILATION: good **MODEL #:** M6680T/HE/50L **SERIAL #:** 6682-13609
KILOWATTS: 50.0 **VOLTAGE:** 120/208 **Cycles:** 60 Hz
NO. OF CYLINDERS: 6 **RPM:** 1200 **COOLED:** freshwater
EXHAUST LINE: hose connected; fiberglass **FILTERS:** primary: Racor; secondary: John Deere Canister
BOW THRUSTER P.T.O.: none

This report is issued subject to the condition that it is understood and agreed that neither this office nor any surveyor nor any employee is, under any circumstance whatsoever, to be held responsible in any way for any error in judgment, default or negligence nor for any inaccuracy, omission, misrepresentation or misstatement in this report, and that the use of this report shall be construed to be an acceptance of the foregoing conditions.

STARBOARD GENERATOR: Northern Lights

LOCATION: starboard aft in the engine room

VENTILATION: good

MODEL #: M6680T/HE/50L

SERIAL #: 6682-13610

KILOWATTS: 50.0

VOLTAGE: 120/208

Cycles: 60 Hz

NO. OF CYLINDERS: 6

RPM: 1200

COOLED: freshwater

EXHAUST LINE: hose connected; fiberglass muffler **FILTERS:** primary: Racor; secondary: John Deere Canister

BOW THRUSTER P.T.O.: none

BATTERY CHARGER[S]: Two Master Volt 24-volt 50 amp

Sentry 24-volt 25 amp

Master Volt 24-volt 100 amp

Master Volt 12-volt

STORAGE BATTERIES, ENGINE: (14) twelve volt

LIGHTING: 24-volt D.C., 110-volt A.C.

BATTERY INSTALLATION: in covered battery boxes:

- Ten 12-volt Group 31 Odyssey in the engine room
- Two 12-volt 4D batteries under the pilot house
- Two 12-volt Odyssey batteries under the pilothouse

WIRING: cambric, thermoplastic, molded rubber

CONDITION: good

SWITCHBOARD: engine room, pilot house, under the pilot house, aft companionway and galley

FUSED: yes

CIRCUIT BREAKER: yes

LIGHTNING ARRESTOR: none

GROUND: negative

TANKAGE

FUEL; NUMBER/CAPACITY: 4 diesel approximately 3,800 gallons total

LOCATION[s]: two port and starboard under accommodations, two port and starboard forward under accommodations

SHAPE: integral

MATERIAL[s]: aluminum

SECURED: yes

BONDED: yes

CONDITION[s]: appears good where accessible

FILLING LINES AND VENTS: hose connected

SECURED: yes

BONDED: yes

FUEL OVERFLOW: outboard

FUEL LINES AND CONNECTIONS: Aeroquip hose and aluminum piping

VALVES: approved

LOCATION: engine room forward bulkhead

ACCESSIBILITY: good

ADDITIONAL FUEL OR INFLAMMABLES CARRIED: none on-board at time of survey

This report is issued subject to the condition that it is understood and agreed that neither this office nor any surveyor nor any employee is, under any circumstance whatsoever, to be held responsible in any way for any error in judgment, default or negligence nor for any inaccuracy, omission, misrepresentation or misstatement in this report, and that the use of this report shall be construed to be an acceptance of the foregoing conditions.

WATER; NUMBER/CAPACITY: 1 approximately 700 gallons total

LOCATION: center line in the engine room

SHAPE: integral

MATERIAL: aluminum

CONDITION: appears good where accessible

HOLDING; NUMBER/CAPACITY: 1 approximately 500 gallons total

LOCATION: under crews quarters sole

SHAPE: rectangular

MATERIAL: aluminum

CONDITION: appears good where accessible

ELECTRONICS

RADAR: Furuno

VHF: (2) ICOM IC-M-127

SATCOM: none

SAT TV: Sea Tel

AUTOPILOT: Sperry Marine Navipilot 4000

GPS: Northstar 941X, Garmin

PLOTTER PROGRAM: Nobeltec

DEPTH SOUNDER: B & G, JRC J FV-90

COMPASS: Linton Marine electronic gyro, Ritchie & Venus magnetic

A.I.S.: none

SEARCHLIGHT: ACR remote operated

TENDER

MAKE: Novurania

MODEL: HBI

HULL #: US-PKD26339D212

ENGINE: Yamaha Outboard

H.P.: 20

MODEL: F20LPHA

SERIAL #: 6 AHK L 1034049 C

DECK EQUIPMENT

GROUND TACKLE: Approximately 90Kg. Plow anchor with approximately 400' of chain

WINDLASS: Muir hydraulic

CLEATS: stainless steel

SAFETY RAILS: stainless steel

AUDIO/VISUAL

SATTV RECEIVERS: Direct TV

STEREOS: Sony

TELEVISIONS: Samsung

HOME ENTERTAINMENT THEATER: Denon

This report is issued subject to the condition that it is understood and agreed that neither this office nor any surveyor nor any employee is, under any circumstance whatsoever, to be held responsible in any way for any error in judgment, default or negligence nor for any inaccuracy, omission, misrepresentation or misstatement in this report, and that the use of this report shall be construed to be an acceptance of the foregoing conditions.

HYDRAULICS

BOW THRUSTER: Richfield Hydraulic

STABILIZERS: KoopNautic hydraulic/electric

DAVIT: Hiab electric/hydraulic

PASSARELLE: none

APPLIANCES

REFRIGERATION: U-line, Sub-Zero

ICEMAKER: U-line

STOVETOP: 4-burner General Electric, electric

OVEN: General Electric Profile

DISHWASHER: General Electric

TRASH COMPACTOR: General Electric

MICROWAVE OVEN: General Electric Profile

WATER HEATER: 40-gallon electric

HOT WATER CIRCULATING PUMP: yes

CLOTHES WASHER/DRYER: Frigidaire

WINE COOLER: none

AIR CONDITIONING

MANUFACTURER: Marine Air chilled water

NO. OF COMPRESSORS: 3

RAW WATER COOLING PUMPS: 1

DOCKSIDE RAW WATER OPERATION CAPABILITY: yes

CHILLED WATER CIRCULATION PUMPS: 1

This report is issued subject to the condition that it is understood and agreed that neither this office nor any surveyor nor any employee is, under any circumstance whatsoever, to be held responsible in any way for any error in judgment, default or negligence nor for any inaccuracy, omission, misrepresentation or misstatement in this report, and that the use of this report shall be construed to be an acceptance of the foregoing conditions.

PHOTOGRAPHS

HULL IDENTIFICATION NUMBER



INCORRECT HULL IDENTIFICATION NUMBER



This report is issued subject to the condition that it is understood and agreed that neither this office nor any surveyor nor any employee is, under any circumstance whatsoever, to be held responsible in any way for any error in judgment, default or negligence nor for any inaccuracy, omission, misrepresentation or misstatement in this report, and that the use of this report shall be construed to be an acceptance of the foregoing conditions.

UNITED STATES COAST GUARD DOCUMENTATION NUMBER



This report is issued subject to the condition that it is understood and agreed that neither this office nor any surveyor nor any employee is, under any circumstance whatsoever, to be held responsible in any way for any error in judgment, default or negligence nor for any inaccuracy, omission, misrepresentation or misstatement in this report, and that the use of this report shall be construed to be an acceptance of the foregoing conditions.

PORT ENGINE SERIAL NUMBER

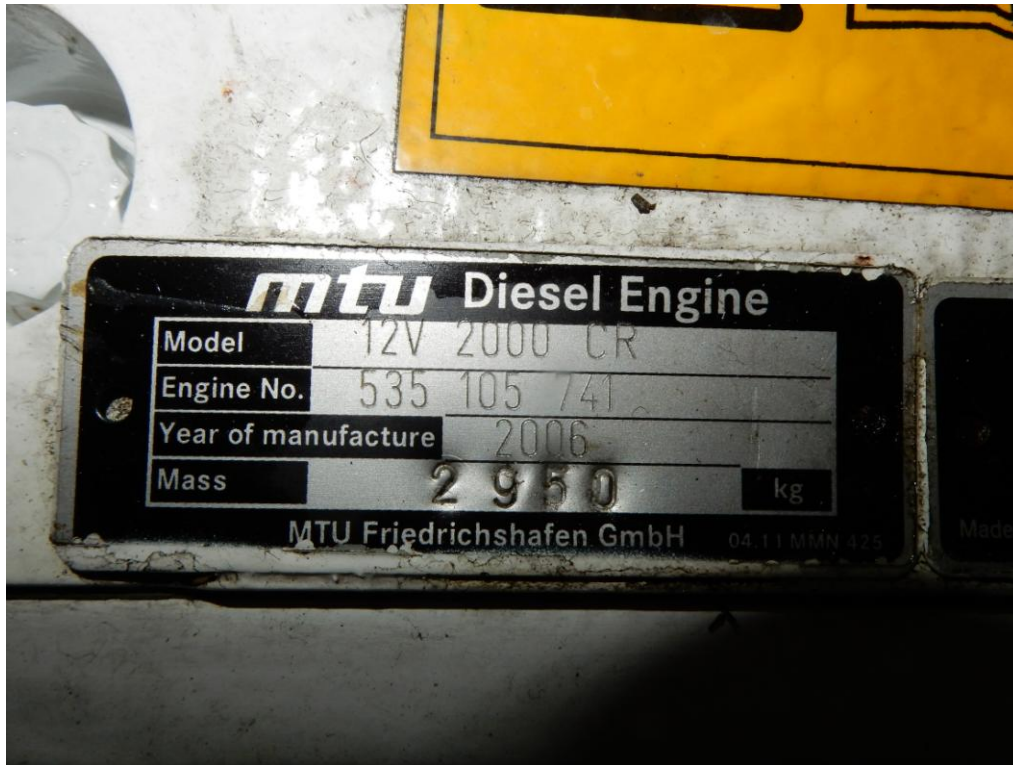

PORT ENGINE GEARBOX SERIAL NUMBER



This report is issued subject to the condition that it is understood and agreed that neither this office nor any surveyor nor any employee is, under any circumstance whatsoever, to be held responsible in any way for any error in judgment, default or negligence nor for any inaccuracy, omission, misrepresentation or misstatement in this report, and that the use of this report shall be construed to be an acceptance of the foregoing conditions.

STARBOARD ENGINE SERIAL NUMBER



STARBOARD GEARBOX SERIAL NUMBER



This report is issued subject to the condition that it is understood and agreed that neither this office nor any surveyor nor any employee is, under any circumstance whatsoever, to be held responsible in any way for any error in judgment, default or negligence nor for any inaccuracy, omission, misrepresentation or misstatement in this report, and that the use of this report shall be construed to be an acceptance of the foregoing conditions.

PORT GENERATOR SERIAL NUMBER



STARBOARD GENERATOR SERIAL NUMBER



This report is issued subject to the condition that it is understood and agreed that neither this office nor any surveyor nor any employee is, under any circumstance whatsoever, to be held responsible in any way for any error in judgment, default or negligence nor for any inaccuracy, omission, misrepresentation or misstatement in this report, and that the use of this report shall be construed to be an acceptance of the foregoing conditions.

TENDER HULL IDENTIFICATION NUMBER

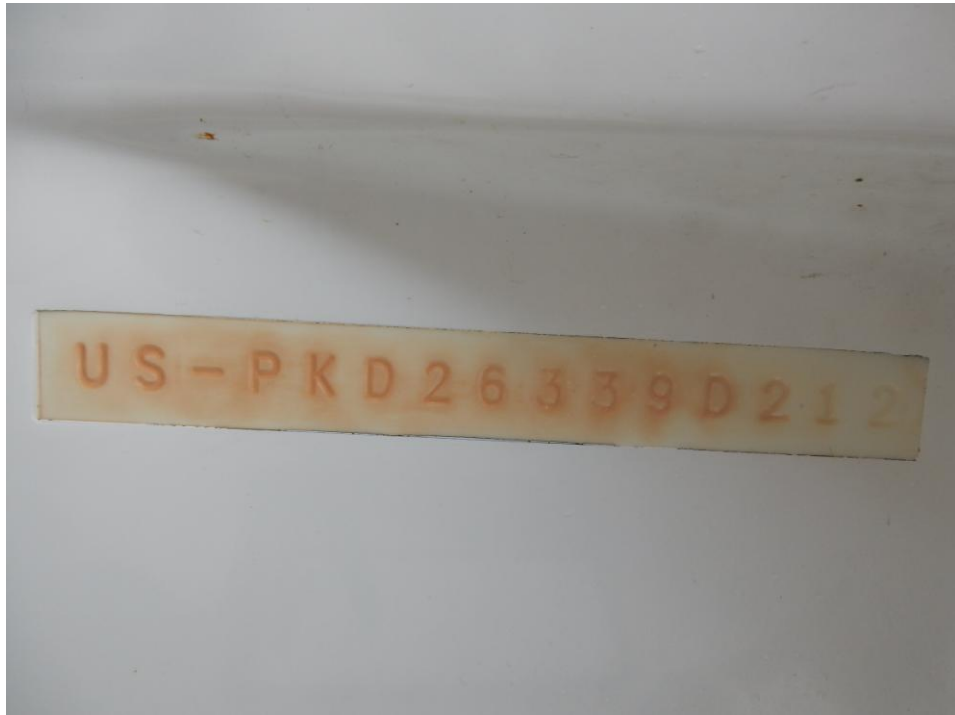

TENDER ENGINE SERIAL NUMBER

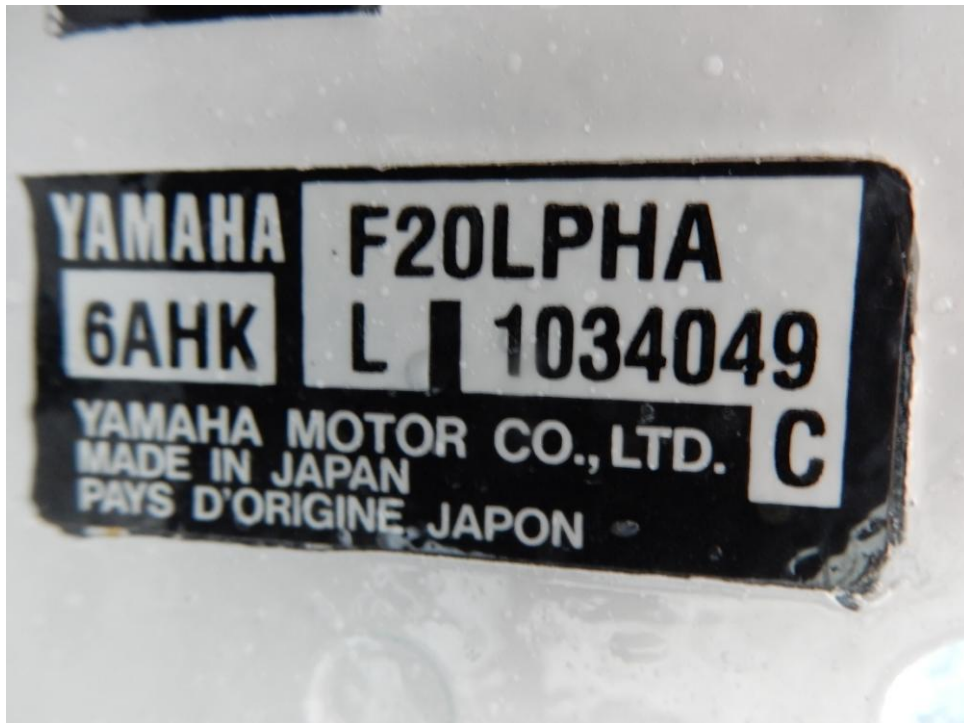

This report is issued subject to the condition that it is understood and agreed that neither this office nor any surveyor nor any employee is, under any circumstance whatsoever, to be held responsible in any way for any error in judgment, default or negligence nor for any inaccuracy, omission, misrepresentation or misstatement in this report, and that the use of this report shall be construed to be an acceptance of the foregoing conditions.

EQUIPMENT

TOPSIDES

Upper painted aluminum rub rail
Lower painted aluminum rub rail, port and starboard aft
MarQuipt ladder brackets, port and starboard midships
MarQuipt ladder brackets, port and starboard aft
Nine portholes port and starboard
Four hawse eyes, port and starboard
Hand held shower in locker, port transom
Davit controls in the steps to the main deck
Transom garage (boot) for the tender
Stainless steel grab rail across the transom
Six recessed steps up to the main deck
Stainless steel grab rail at steps to the main deck
Two courtesy lights at the transom
Recessed tender tie downs on the swim platform

SUPERSTRUCTURE

Welded aluminum plating
Circular seating forward with cushions and cover
Two steps up to forward seating
Stainless steel rails port and starboard on the forward superstructure
Sun lounge in front of pilot house
Port and starboard navigation lights
Sun cover for the pilothouse windows

FLYBRIDGE

Teak planked decks with drains
Two 30" life rings with water lights
Helmsman chair
Jennair electric grill, port
Courtesy lights, port and starboard
Wet bar starboard with stainless steel sink, storage, U-line refrigerator/icemaker

This report is issued subject to the condition that it is understood and agreed that neither this office nor any surveyor nor any employee is, under any circumstance whatsoever, to be held responsible in any way for any error in judgment, default or negligence nor for any inaccuracy, omission, misrepresentation or misstatement in this report, and that the use of this report shall be construed to be an acceptance of the foregoing conditions.

Stainless steel railing with lights in the stanchions

U-shaped seating port with four pedestal table, umbrella, cushions and storage under.

Lounge area with hot tub, starboard

Benchseat forward with cushions and stainless steel railing

Locker in the deck with 8 adult type II and 16 adult type I life jackets

Canvas cover over the helm station

Forward mast with:

- Anchor light
- Forward navigation light
- Anometer antenna
- Three satellite antennas
- Forward speaker
- Search light
- Two down lights
- Two GPS antennas

Mast aft with:

- Radar antenna
- Satcom antenna
- Four VHF antennas
- Port and starboard winglets
- Horn
- Hot tub control panel
- Fire station
- Two down lights
- Pains Wessex flares, expiration July 2018

Life raft cradle with 10 person Avon Life raft, next inspection due September, 2017; hydrostatic release expired in January, 2017

Stair well to aft deck, starboard

Flybridge helm station with:

- ICOM IC-M 504 VHF
- Sperry Marine Navipilot 4000
- Two clutch in and out control panels
- Two KaMeWa joysticks
- Sea State trim tab display
- Bow thruster joystick

-
- Closed circuit television camera display
 - KaMeWa in command control panel
 - Two MTU display monitors
 - Ritchie magnetic compass
 - B & G speed/depth display
 - KaMeWa steering and reversing position indicators
 - Canvas cover

PORT & STARBOARD SIDE DECKS

Teak planked decks

Two stainless steel bollards, port and starboard

Bulwark doors, port and starboard

Enclosed bulwarks, port and starboard

Three courtesy lights, port and starboard

Stainless steel rimmed fairleads

FOREDECK

Non-skid painted deck

Muir anchor winch hydraulic

Two stainless steel bollards

Three courtesy lights

400' of stud link chain

Access to the Bosun's locker

Flood light at the bow

Stainless steel burgee flag staff

Enclosed bulwarks

Port and starboard stainless steel framed fairleads

Three steps up to the side decks, port and starboard

Two stereo speakers

12" bell on bell mount

Stainless steel anchor chute with two rollers and chain chute to the anchor winch

Approximately 90-kg anchor with approximately 400' of chain

BOSUN'S LOCKER

Two chain bins, forward, lined with UHMW

This report is issued subject to the condition that it is understood and agreed that neither this office nor any surveyor nor any employee is, under any circumstance whatsoever, to be held responsible in any way for any error in judgment, default or negligence nor for any inaccuracy, omission, misrepresentation or misstatement in this report, and that the use of this report shall be construed to be an acceptance of the foregoing conditions.

Hold light
Hydraulic reservoir for the anchor winch
Fortress FX 85 anchor
Assorted dock lines
Five step ladder to the main deck
Manual bilge pump
Freshwater hose
110-volt outlet
High water alarm
Fire station with hose, nozzle and valve

TENDER GARAGE

Painted non-skid deck
Access from aft deck hatch on starboard stairwell from the aft deck
Two 100 amp shore power cords
Fiberglass hydraulically opening aft door
Hold lights
Three step stainless steel fold down removable swim ladder
Courtesy lights, port and starboard
Tender chocks with tender
Atlas power frequency convertor, port
Smart "Y" for shore power cord
Assorted lines
Smoke alarm
Hiab Hydraulic davit
Blower
Inspection hatches over the water jets

TENDER

Novurania HBI
Hull Identification Number: US-PKD26339D212
Yamaha 20-horsepower outboard motor
5-gallon gasoline can

AFT DECK

Teak planked decks

Seven step custom stainless steel and teak ladder to the bridge deck with two stainless steel hand rails, starboard

Engine room ventilation air damper release, port and starboard

Two 100 amp shore power connection, port and starboard

Shore telephone and cable television connectors, port and starboard

CO2 fire release handle, starboard

Enclosed bulwarks

Custom stainless steel hand rail with lighted stanchions

Stainless steel ring framed hawse eye, port and starboard

Stainless steel bollards, port and starboard

7-step MarQuipt Tide Ride ladder (port) in brackets

Custom Gazelle step plates, port and starboard

Four aft awning support poles

Closed circuit television camera port and starboard in the overhead

Open sections of the hand rail, port, starboard and starboard stern

Four lights and two stereo speakers in the overhead

Water tight door to the engine room, port

Engine room air filter in center line grill

Stern command station with:

- Two KaMeWa joysticks
- Bow thruster joy stick
- KaMeWa command control panel
- Indicators for KaMeWa water jets
- Switches for boot lights and boot up and down

Custom teak step box

Potable water fill, fuel fill and lube oil fill, port

ENGINE ROOM

Diamond plate aluminum sole

Hot water circulation pump, port

40-gallon electric hot water heater, port

Two Master volt 24-volt 50 amp battery chargers, port forward

Fire alarm strobe, port

This report is issued subject to the condition that it is understood and agreed that neither this office nor any surveyor nor any employee is, under any circumstance whatsoever, to be held responsible in any way for any error in judgment, default or negligence nor for any inaccuracy, omission, misrepresentation or misstatement in this report, and that the use of this report shall be construed to be an acceptance of the foregoing conditions.

Atlas power smart box, port
DC power control panels, port
Ten 12-volt Odyssey Group 31 batteries, port and starboard engines wired in series 24-volt in locker
A.C. shore power control panel with breakers, port
Bow thruster, port main breakers with A.C. distribution panel, port
Starboard generator main breaker and A.C. distribution panel, port
Overhead A.C. fluorescent lights
Fire sensor, port and starboard
Smoke sensor, port and starboard
DC overhead lights in protective cages
Simplex Powerstar 25, load bank control panel, port
Port and starboard SKF shaft bearings
KaMeWa hydraulic power packs, port and starboard aft
Port and starboard water jet tunnels with feed-back transmitters
Two Northern Lights generators, aft
Racor fuel filters to each generator
Oil sight glasses on each generator
Sea Star trim control panel, aft
Ansul 5 lb dry chemical fire extinguisher, tag October, 2016, aft
Waste oil pump, starboard aft
Compressed air receiver, starboard aft, and watermaker
Aluminum framed work bench with 6" vice, starboard aft
Engine room ventilation ducts, starboard and aft
Aluminum paneled walls and overhead
Three 60,000 BTU Marine-Air air conditioning compressors, starboard
110-volt GFI outlets, starboard aft
Expansion tank and freshwater regulator for the air conditioning system
One air conditioning raw water cooling pump
One air conditioning freshwater circulation pump
Two KaMeWa lube oil hydraulic power packs, centerline
3 lb Kidde dry chemical fire extinguisher, tag October 2016
Four CO2 discharge cones
F.C.I. watermaker, starboard
Electric air compressor, starboard
HVAC control box, starboard
Craftsman tool box, starboard

This report is issued subject to the condition that it is understood and agreed that neither this office nor any surveyor nor any employee is, under any circumstance whatsoever, to be held responsible in any way for any error in judgment, default or negligence nor for any inaccuracy, omission, misrepresentation or misstatement in this report, and that the use of this report shall be construed to be an acceptance of the foregoing conditions.

Two 98 lb CO2 bottles with pony bottle, tag October 2016, starboard
Ansul 5 lb dry chemical fire extinguisher, tag October 2016, starboard
Two Teco MA 720 frequency drives for the engine room fans –starboard forward
Three Teco N3 frequency drivers for air conditioning compressors-starboard forward
Porthole, port and starboard
208-volt bilge pump with four compartment manifold, starboard
208-volt fire pump, plumbed as back up bilge pump, starboard
5 lb Ansul dry chemical fire extinguisher, tag October 2016, forward
Bilge and fire pump control panel, forward
Tank monitoring panel, forward
Freshwater pump control panel, forward
Two manual fuel pumps, forward
208-volt AC fuel transfer pump and manifold, forward
Two MTU start/stop control boxes, forward
Two MTU display panels, forward
Inclinometer, forward
DC bilge pump, rear door, fuel transfer control panel, forward
110-volt GFI outlet, forward
Circular stair well to the main deck, port with hand rail
5 lb Kidde dry chemical fire extinguisher, tag October 2016, port
Freshwater spigot, port
Closed circuit television camera, forward
Fiberglass mufflers to each generator, center line aft
Waste oil tank, center line aft
DC bilge pump, aft
High water alarm, aft
Engine block heater, aft
Sea State hydraulic pump and reservoir, aft
Bilge suction and strainer, aft
Fuel tank, center line
110-volt GFI outlet, port stair well
Capac hull potential meter, port stairwell
Port and starboard shore power breakers, port stairwell
Ventilation flaps, port stairwell
Discharge of oil plaque, port stairwell
Waste discharge plaque, port stairwell

This report is issued subject to the condition that it is understood and agreed that neither this office nor any surveyor nor any employee is, under any circumstance whatsoever, to be held responsible in any way for any error in judgment, default or negligence nor for any inaccuracy, omission, misrepresentation or misstatement in this report, and that the use of this report shall be construed to be an acceptance of the foregoing conditions.

Alarm display panel with horn, port stairwell
5 lb Ansul dry chemical fire extinguisher, tag October 2016, port stairwell
Smoke alarm, port stairwell
Water tight door to the main deck, port stairwell
Fire station with hose and nozzle, port stairwell

SALON

Carpeted sole
Vinyl overhead with smoke alarms
Three windows, port and starboard forward with pull down blinds
Large window, port and starboard aft with pull down blinds
Leather C-shaped sofa, forward
Custom round table forward with stainless steel and glass center
Two leather chairs
Two Marine Air control panels, forward
Sony Blu Ray player
DirecTV control box
Panamax MR power amplifier
Denon Integrated audio visual receiver AVR-X100
Speaker craft power control box
Panasonic telephone
Liquor storage custom locker
Custom table for two with leather chairs, starboard
Up lighted wall sconces
Custom circular bar aft with:

- Teak and holly planked sole
- Samsung television
- Sliding door to the aft deck, port and starboard
- Stainless steel sink with single lever faucet
- Sub-Zero refrigerator
- Corian counter with mirrored backsplash
- Four bar stools
- Circular overhead feature with recessed lights
- Mirrored center section and three tiered upholstered feature

3 lb Kidde dry chemical fire extinguisher, tag October 2016

DINEING SALON

Teak and holly planked sole
Vinyl overhead with two stereo speakers
Oval shaped sky light
Custom circular table with five chairs and rotating center piece with stainless steel rails
Two pieces of framed artwork
Windows, port and starboard, with pull down blinds
Panasonic telephone
Kidde 3 lb fire extinguisher, tag October 2016
110-volt outlets

MAIN DECK HEAD

Teak and holly planked sole
Vinyl overhead with light
Lacquered paneled overhead
Corian counter
Five mirrored panels aft of vanity
Porcelain sink with single lever faucet
Storage locker, inboard
Vacuflush head
Towel rack
Exhaust fan

MAIN DECK COMPANIONWAY

Teak and holly planked sole
Access to the starboard side deck, salon, day head, guest stairwell, dinging salon, master stateroom and crews quarters stairwell
Three large windows with pull down blinds
Vinyl overhead with lights
Smoke alarm
Lacquered paneled walls
Glass and china storage in three lockers, starboard

PILOTHOUSE

Raised bridge

Six steps up from the main deck, port and starboard

Teak and holly planked sole

Helm station with:

- Upholstered panels at the helm station
- JRC JFV-90 depth display
- Northstar 941X GPS
- ICOM M-127 VHF
- Rules of the road book
- Pro Face trim tab display
- Two MTU display panels
- NEC chart plotter display
- Two KaMeWa displays (steering and reversing indicators)
- KaMeWa back up control panel with clutch in/out controls
- ACR RCL-100 search light control panel
- Two KaMeWa joysticks
- Bow thruster control panel and joystick
- Sperry Marine Navipilot 4000
- Litton Marine gyro compass
- KaMeWa command request panel with indicator lamps
- Engine start and stop buttons
- C Plath magnetic compass
- Stainless steel steering wheel
- Furuno 15" radar
- Phillips closed circuit television control panel and monitor
- B & G Hydra 2 boat speed and depth display
- Garmin GPS map 5208
- KoopNautic stabilizer control panel
- Navigation light switch panel, under the steering wheel
- DC electrical panel under the steering wheel
- Fire system indication panel with generator shut down switches

Lacquered walls

Four forward windshield wipers

Four steps up to fly bridge with stainless steel hand rail

Sliding hatch to the fly bridge

ACR EPIRB battery, expiration May 2016, Registration expiration December 2018, Hydrostatic release expiration May 2012

Overhead white and red lamps

Two air conditioning control panels, aft

Sea Tel control panel, aft

Two air conditioning control panels, aft

Air conditioning air handler - aft

Badger 3 lb dry chemical fire extinguisher, tag October 2016

Shelves aft with ships books

Plaque with Hull Identification Number: OFY092080989, U.S.C.G. Documentation Number 1083651, Call sign: WCZ 4749

Foyer port with access to the portside deck and under pilot house

UNDER THE PILOT HOUSE

Access from the port pilot house

Overhead light

Four KaMeWa water jet control boxes

Sentry 24-volt 25 amp battery charger

Marine Air air conditioning junction box

Master volt 24-volt 100 amp battery charger

Sperry Marine Navigat 2 digital gyro compass

Litton C. Plath auto pilot interface box

110-volt outlet

220-volt electrical panel

Three 5 lb dry chemical fire extinguisher, tag October 2016

Two 12-volt 4D batteries

Master Volt 12-volt battery charger

Two 12-volt Odyssey batteries

Sentry 24-volt battery charger

Smoke alarm

AFT STATEROOM COMPANIONWAY

Carpeted sole

110-volt GFI outlet reset

Electrical panel

This report is issued subject to the condition that it is understood and agreed that neither this office nor any surveyor nor any employee is, under any circumstance whatsoever, to be held responsible in any way for any error in judgment, default or negligence nor for any inaccuracy, omission, misrepresentation or misstatement in this report, and that the use of this report shall be construed to be an acceptance of the foregoing conditions.

Lacquer paneled walls
Vinyl overhead with recessed lights
Framed artwork
Access to the port and starboard staterooms
Ten carpeted steps to the main deck
Central vacuum outlet
Medical kit

PORT STATEROOM

Carpeted sole
Vinyl overhead with recessed lights
Smoke alarm
Two single berths with bed spreads, pillows, storage under and reading lights
Custom night table between the berths with two drawers
Panasonic telephone
Mirrored aft bulkhead
Custom cabinet above the night table with indirect lighting above and below
Framed artwork at the head board of each berth
Insignia television
Sony CD/DVD player DVP-NS725P
Two portholes in alcove with blinds
Mirrored double door closet with two lights, foot rack and closet rod
Access to the head, forward

PORT STATEROOM HEAD

Teak and holly planked sole
Custom vanity with Corian countertop, porcelain sink and single lever faucet, stainless steel grab rail and hamper
Two mirrored medicine locker doors and locker with two shelves
Porthole in alcove with blinds
Valance over the sink with indirect lighting above and two lights
Exhaust fan
Lacquer paneled walls
Vinyl overhead
3 lb Kidde dry chemical fire extinguisher, tag October 2016
Vacuflush head

This report is issued subject to the condition that it is understood and agreed that neither this office nor any surveyor nor any employee is, under any circumstance whatsoever, to be held responsible in any way for any error in judgment, default or negligence nor for any inaccuracy, omission, misrepresentation or misstatement in this report, and that the use of this report shall be construed to be an acceptance of the foregoing conditions.

Mirrored linen locker with shelves

Shower stall with teak grate, bulkhead light, exhaust fan, two plexiglass doors, shower nozzle and single lever controls, soap dish, curtain and shampoo rack

STARBOARD STATEROOM

Carpeted sole

Vinyl overhead with recessed lights

Smoke alarm

Two single berths with bed spreads, pillows, storage under and reading lights

Custom night table between the berths with two drawers

Panasonic telephone

Mirrored aft bulkhead

Custom cabinet above the night table with indirect lighting above and below

Framed artwork at the head board of each berth

Insignia television

Sony CD/DVD player DVP-NS725P

Two portholes in alcove with blinds

Mirrored double door closet with two lights, foot rack and closet rod

Access to the head, forward

STARBOARD STATEROOM HEAD

Teak and holly planked sole

Custom vanity with Corian countertop, porcelain sink with single lever faucet, stainless steel grab rail and hamper

Mirrored medicine locker doors and locker with two shelves

Porthole in alcove with blinds

Valance over the sink with indirect lighting above and two lights

Exhaust fan

Lacquer paneled walls

Vinyl overhead

3 lb Kidde dry chemical fire extinguisher, tag October 2016

Vacuflush head

Mirrored linen locker with shelves

Shower stall with teak grate, bulkhead light, exhaust fan, two plexiglass doors, shower nozzle and single lever controls, soap dish, curtain and shampoo rack

MAIN DECK MASTER STATEROOM

Carpeted sole
Lacquer paneled walls
Vinyl overhead with recessed lights and two stereo speakers
King size berth with mattress, pillows, bedspread and storage under
Custom night tables, port and starboard with three drawers each
Hanging locker above each night stand with mirrored interior, light and closet rod
Panasonic telephone
Two reading lights at the head of the berth
Four lights overhead at the head of the berth
Upholstered headboard
Mirrored panels, port and starboard of the headboard
Large windows, port and starboard with pull down blinds
Samsung television
Sony MP3 player
110-volt outlets, port and starboard
Custom vanity port with three drawers, hinge open lid and stool
Storage lockers, starboard
3 lb Kidde dry chemical fire extinguisher, tag October 2016
Step up to the head
Mirrored closet aft with two lights, shoe rack and closet rod

MASTER STATEROOM HEAD

Mirrored entrance door
Teak and holly planked sole
Large window with pull down blinds
Tread mill under the sole
Lacquer paneled walls
Vinyl overhead with recessed lights
Vanity with Corian counter, sink with single lever faucet, stainless steel grab rail, storage under, mirrored recessed panels above, mirrored medicine locker, starboard
Clothes hamper, outboard
Vacuflush head
Custom recessed towel bins inboard and outboard the toilet
Shower stall with plexiglass bi-fold door, wall light, shower head with single lever controls, exhaust blower and shampoo and soap storage rack

This report is issued subject to the condition that it is understood and agreed that neither this office nor any surveyor nor any employee is, under any circumstance whatsoever, to be held responsible in any way for any error in judgment, default or negligence nor for any inaccuracy, omission, misrepresentation or misstatement in this report, and that the use of this report shall be construed to be an acceptance of the foregoing conditions.

GALLEY

Nine steps down from the main deck

Teak and holly planked sole

220 VAC electrical panel

Built in ironing board

Formica ceiling

Overhead fluorescent lights

Frigidaire combo washer dryer

Two portholes, port and starboard with blinds

Stainless steel sink with single lever faucet, starboard

China storage in aft overhead cabinets

Sub-Zero refrigerator

Dumb waiter to the dining salon

General Electric trash compactor

Cuisinart toaster oven

Five burner General-Electric electric stove top

General Electric Profile convection oven

Magnetic knife rack

General Electric Profile oven

Dual stainless steel sink with single lever faucet, port

General Electric Profile dishwasher

Water tight door to the crews quarters companionway

Cuisinart coffee machine

Storage under the sink

Panasonic telephone

CREWS QUARTERS COMPANIONWAY

Teak and holly planked sole

Storage outboard

Sub-Zero refrigerator

110-volt outlets

3 lb Kidde dry chemical fire extinguisher, tag October 2016

Storage lockers and drawers

Raised berth outboard with two portholes in alcove with blinds

FORWARD CREWS QUARTERS HEAD

Access from crews quarters mess and starboard crews quarters

Linoleum tiled sole

Vanity with porcelain sink, single lever faucet and storage under
110-volt outlet

Mirror over the sink

Two lights at the vanity

Vacuflush head

Exhaust fan

Formica overhead

Shower stall with:

- Teak grate
- Door to the crews quarters mess
- Shower curtain
- Exhaust fan
- Shower nozzle
- Single lever temperature control fixture
- Light on bulkhead

Three towel racks

FORWARD CREWS QUARTERS

Access from crews quarters companionway and forward crews quarters head

Air conditioning air handler above the closet

Carpeted sole

Formica overhead and walls with two recessed lights

Porthole

Two single berths, upper and lower with sheets, mattress and pillows

Reading lamp at each berth

Smoke alarm

Mirrored doors to the closet

Two drawers under the closet

Access to tankage under the closet drawers

3-lb. dry chemical fire extinguisher, tag March 2015

AFT CREWS QUARTERS

Access from crews quarters companionway

Carpeted sole

Fresh water pumps under the sole

Holding tank pump out under the sole

Formica walls and overhead with two recessed lights

Two single berths (upper and lower)

Porthole with blinds

Night stand at each berth

Reading light at each berth

Access to the starboard aft head

Storage under the lower berth

Mirrored hanging locker with air conditioning control panel and air conditioning junction box, closet rod

Fold down writing table

Samsung television

AFT CREWS QUARTERS HEAD

Access from starboard crews quarters

Linoleum tiled sole

Vanity with porcelain sink, single lever faucet and storage below

110-volt outlet

Three paneled mirror over the sink

Light at the vanity

Vacuflush head

Exhaust fan

Formica walls and overhead

Shower stall with:

- Teak grate
- Shower nozzle
- Single lever temperature control fixture
- Light on the bulkhead
- Shampoo and conditioner dispenser

Towel rack

CREWS QUARTERS MESS

Teak and holly planked sole

U-shaped seating forward with single pedestal table

Panasonic telephone

Portholes, port and starboard with blinds

Formica overhead and walls

Air conditioning control panel

Overhead escape hatch with seven steps on the bullhead

3 lb Kidde dry chemical fire extinguisher, tag October 2016

Exterior alarm panel

Samsung television

Closed circuit television display screen

Ships alarm panel

Built-in cabinetry, port with three drawers

Secondary Hull Identification Number under the sole (OFY09208D989)

Documentation number [1083651] under the sole

Hydraulic bow thruster under the sole
